



WELCOME TO CCSU

CHRIST CHURCH
STUDENTS'
UNION





TRAINING

WILL

BE ONLINE

WHAT WE WILL COVER IN THIS SESSION

- WHAT THE STUDENT UNION DOES
- PUTTING FACES TO NAMES
- OUR ROLES
- MOVING FORWARD
- KEY DATES
- SCHEDULE
- CHRIST CHURCH SPORT INTRODUCTION
- THE LOUNGE INTRODUCTION

WHAT DO YOU THINK THE ROLE OF A STUDENTS' UNION IS?



What Do You Think A Student Union Does?

supports students sorts us out
frankie supply biscoff biscuits
advice support societies
welfare of students fun
family makes events guide max
advocates represents students
support students events advocate
societies organise sports

WHAT WE DO



STUDENT VOICE



EVENTS



SPORTS AND SOCS



**ADVICE AND
SUPPORT**



CHRIST CHURCH
STUDENTS'
UNION

YOUR
STAFF

THE PEOPLE THAT HELP
MAKE THE UNION RUN

ELECTED SABBATICAL TEAM



MAX ELVIN
**PRESIDENT (ENGAGEMENT &
SPORTS)**
EMAIL: SPORTS@CCSU.CO.UK
HE/HIM



INES ABELLA ROMERO
**PRESIDENT (COMMUNITY,
DIVERSITY, AND INCLUSION)**
EMAIL: COMMUNITY@CCSU.CO.UK
SHE/HER



ALICE LUNDY
STUDENTS' UNION PRESIDENT
EMAIL:
PRESIDENT@CCSU.CO.UK
SHE/HER



THOMAS ABBOTT
**PRESIDENT (CAMPAIGNS &
SOCIETIES)**
EMAIL:
CAMPAIGNS@CCSU.CO.UK
HE/THEY)

WHAT DOES A SABBATICAL OFFICER DO?

- **FOREFRONT OF STUDENT VOICE AND ELECTED BY STUDENTS**
- **ACT ON BEHALF OF STUDENTS BEST INTEREST**
- **FIGHT ON ISSUES THAT MATTER TO STUDENTS**
- **RUN CAMPAIGNS IN LINE WITH THE STUDENT POPULATION**
- **REPRESENT THE UNION AND STUDENT VOICE AT A SLT LEVEL**
- **POINT OF CONTACT FOR ANY COMPLAINTS OR CONCERNS**
- **LEAD THE STUDENTS UNION!**

TAKEOVERS

- SOCIETIES TAKEOVER EVERY THURSDAY
- FINAL WHISTLE EVERY THURSDAY

THE LOUNGE
BAR AND KITCHEN



SENIOR **MANAGEMENT TEAM**



CHI LAU

HEAD OF BUSINESS & DEVELOPMENT

EMAIL: CHI.LAU@CCSU.CO.UK

HE/HIM



HANNAH ALCOCK

DEPUTY CEO

EMAIL: HANNAH@CCSU.CO.UK

SHE/HER



BEN MACPHEE

CEO

EMAIL: BEN.MACPHEE@CCSU.CO.UK

HE/HIM

WHAT DO SENIOR MANAGEMENT DO?

- THE LEADERSHIP TEAM ARE OVERALL RESPONSIBLE FOR THE STRATEGIC DIRECTION AND THE CHARITABLE REQUIREMENTS FOR THE ORGANISATION.
- BUSINESS AND DEVELOPMENT ARE RESPONSIBLE FOR FINANCE AND RISK.
- DEPUTY CEO IS RESPONSIBLE FOR STUDENT VOICE, ADVICE OPPORTUNITIES AND MEDWAY
- THE CEO IS ACCOUNTABLE FOR THE MANAGEMENT, DEVELOPMENT AND LONGER TERM SUSTAINABILITY OF THE SU AND FOR PROVIDING THE HIGHEST LEVEL OF SUPPORT TO THE ELECTED LEADERSHIP

OPPORTUNITIES TEAM



RYAN PENNY

**EVENTS AND OPPORTUNITIES
MANAGER**

EMAIL: RYAN.PENNY@CCSU.CO.UK

HE/HIM



ALEX COTTER

**OPPORTUNITIES COORDINATOR
(SPORTS)**

EMAIL: ALEX.COTTER@CCSU.CO.UK

HE/HIM



JACK ROBERTS

**OPPORTUNITIES COORDINATOR
(SOCIETIES)**

EMAIL: JACK.ROBERTS@CCSU.CO.UK

HE/HIM

WHAT DO THE OPPORTUNITIES TEAM DO?

- **COORDINATORS WILL DEAL WITH THE DAY TO DAY SOCIETY AND SPORT ADMINISTRATION**
- **EMAILS ABOUT FINANCE, FIXTURES, SMALL DISPUTES AND GENERAL QUESTIONS WILL GO THROUGH THEM**
- **RUN AND SUPPORT ON EVENTS**
- **MANAGERS WILL DEAL WITH DELIVERING EVENTS, ESCALATION OF COMMITTEE ISSUES, SUPPORTING WITH COMMITTEE ADMINISTRATION**
- **WE WILL HAVE ADMIN STAFF FROM TIME TO TIME TO HELP WITH BUSY PERIODS**

ADVICE AND VOICE TEAM



ELLIE MARTIN
ADVICE AND
REPRESENTATION
MANAGER
EMAIL: ELLIE.
MARTIN@CCSU.CO.UK
SHE/HER



BETHANY CHATER
ADVICE CASEWORK
COORDINATOR
EMAIL:
BETHANY.CHATER@
CCSU.CO.UK
SHE/HER



ALIOSHA SERAPHIM
STUDENT VOICE
COORDINATOR
EMAIL:
ALIOSHA.SERAPHIM@CCSU
.CO.UK
HE/HIM



HOLLY BRINGES
STUDENT VOICE
COORDINATOR
EMAIL:
HOLLY.BRINGES@CCSU.C
O.UK
SHE/HER

WHAT DO THE ADVICE AND VOICE TEAM DO?

- **THE VOICE TEAM IS LED BY YOUR VOICE!**
- **WORKING CLOSELY WITH STUDENT REPRESENTATIVES AND THE UNION COUNCIL OFFICERS THAT ARE ELECTED YEARLY TO HELP SHAPE THE UNION**
- **SUPPORTING STUDENT-LED CAMPAIGNS**
- **THE ADVICE TEAM WORK ON INDIVIDUAL STUDENT CASEWORK TO SUPPORT STUDENTS GOING THROUGH APPEALS, COMPLAINTS, DISCIPLINARY, FITNESS TO PRACTISE AND PLAGIARISM ALLEGATIONS**

COMMS AND FINANCE TEAM



ADEM DJEMIL

DIGITAL & INNOVATION MANAGER

EMAIL: ADEM.DJEMIL@CCSU.CO.UK

HE/HIM



HANNAH BRAZIER

COMMUNICATIONS MANAGER

EMAIL: HANNAH.BRAZIER@CCSU.CO.UK

SHE/HER



HOLLY.HAWKINS

CHARTERED ACCOUNTANT

EMAIL: FINANCE@CCSU.CO.UK

WHAT DO THE COMMS AND FINANCE TEAM DO?

- **COMMS ARE RESPONSIBLE FOR ALL OUR SOCIAL POSTS ON INSTA, TIK TOK AND FACEBOOK**
- **COMMS HELP PROMOTE NOT ONLY SU LED EVENTS BUT YOUR EVENTS TOO!**
- **OUR COMMS TEAM ARE ALSO RESPONSIBLE FOR UPDATING AND MAINTAINING THE WEBSITE AND ONLINE SHOP**
- **SUPPORT STUDENT BASED EVENTS**
- **OUR FINANCE TEAM ARE IN ONCE A WEEK TO HELP SUPPORT PAYMENTS FOR YOUR EVENTS AND ANY STUDENT SPENDING**
- **THEIR WORKING DAY IS THURSDAY EACH WEEK**

MEDWAY TEAM



LAURA TRUSSELL
(MAT LEAVE COVER)

MEDWAY COORDINATOR

EMAIL: LAURA.TRUSSELL @CCSU.CO.UK

SHE/HER



ANNA.FELIZIANI

MEDWAY COORDINATOR

EMAIL: ANNA.FELIZIANI@CCSU.CO.UK

SHE/HER

WHAT DO THE MEDWAY TEAM DO?

**MEDWAY COORDINATOR
CAN BE CONTACTED AT
MEDWAY@CCSU.CO.UK**

- **THERE IS A DESIGNATED MEDWAY COORDINATOR AT THE MEDWAY CAMPUS – CURRENTLY LAURA TRUSSELL, BUT ANNA FELIZIANI WILL TAKE OVER THE ROLE AGAIN IN JULY WHEN SHE RETURNS FROM MATERNITY LEAVE.**
- **THE MEDWAY COORDINATOR ACTS AS A REPRESENTATIVE FOR STUDENTS STUDYING AT OUR MEDWAY CAMPUS – ASSISTING STUDENTS WITH ISSUES, PLANNING ON-CAMPUS EVENTS, AND ENSURING THE VOICES OF MEDWAY STUDENTS ARE HEARD IN UNIVERSITY MEETINGS.**
- **CCSU AT MEDWAY IS PART OF A PARTNERSHIP CALLED THE HUB, WHICH ALSO INCLUDES THE SUS FROM GREENWICH AND KENT, WHO ARE ALSO BASED ON THE MEDWAY CAMPUS.THE**
•

SOME EXCITING
CHANGES COMING
SOON...

CHRIST CHURCH
STUDENTS'
UNION





WE ARE MOVING

- **NEW BUILDING 2023**
- **MOVE IN BY SEPTEMBER**
- **AG50**
- **NEXT TO THE PERFORMANCE ARTS ROOMS**
- **REFURB AS WE SPEAK**
- **STUDENT SPACE FOR WORKING**
- **TEA AND COFFEE**
- **DEDICATED STUDENT UNION BUILDING**

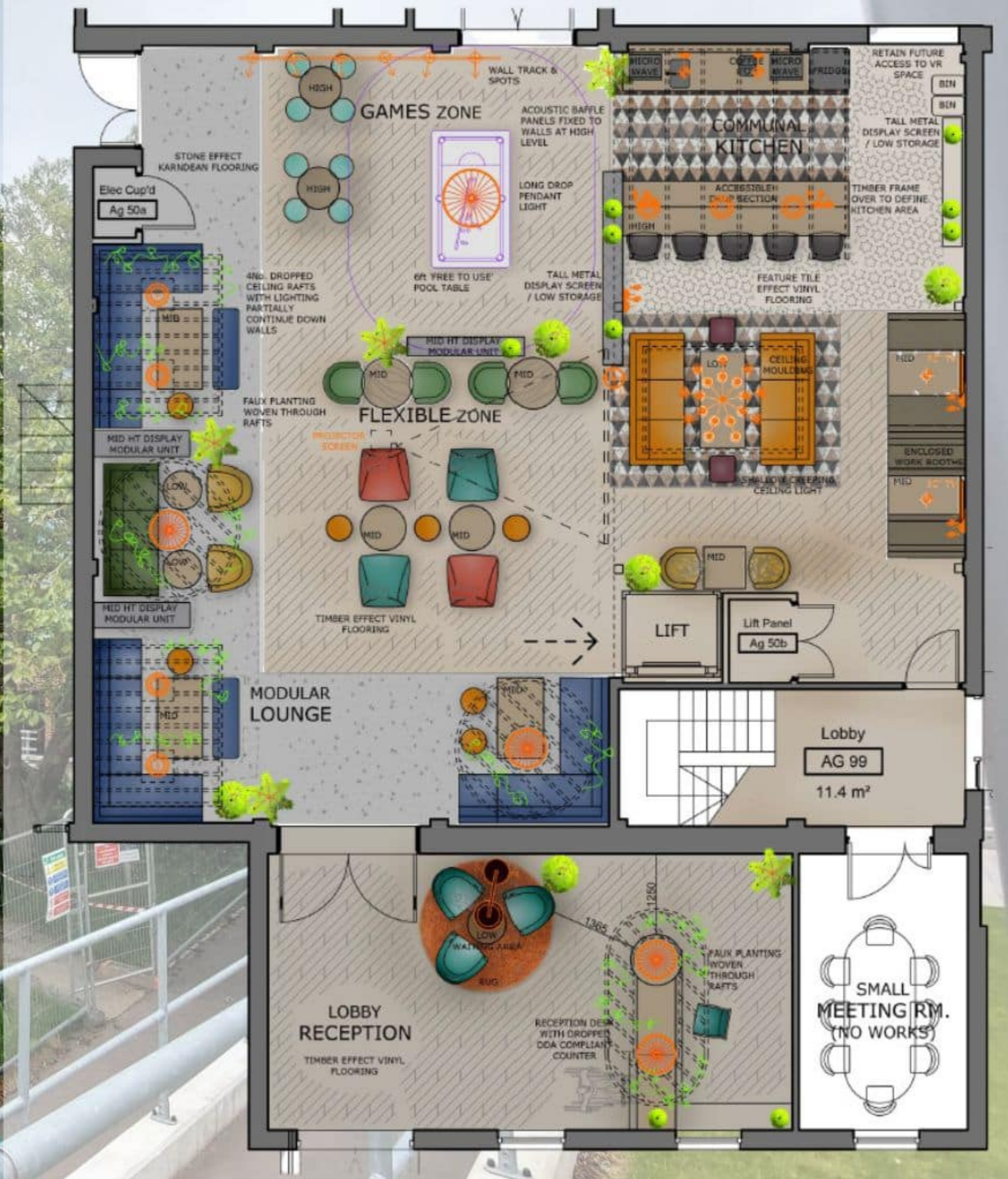

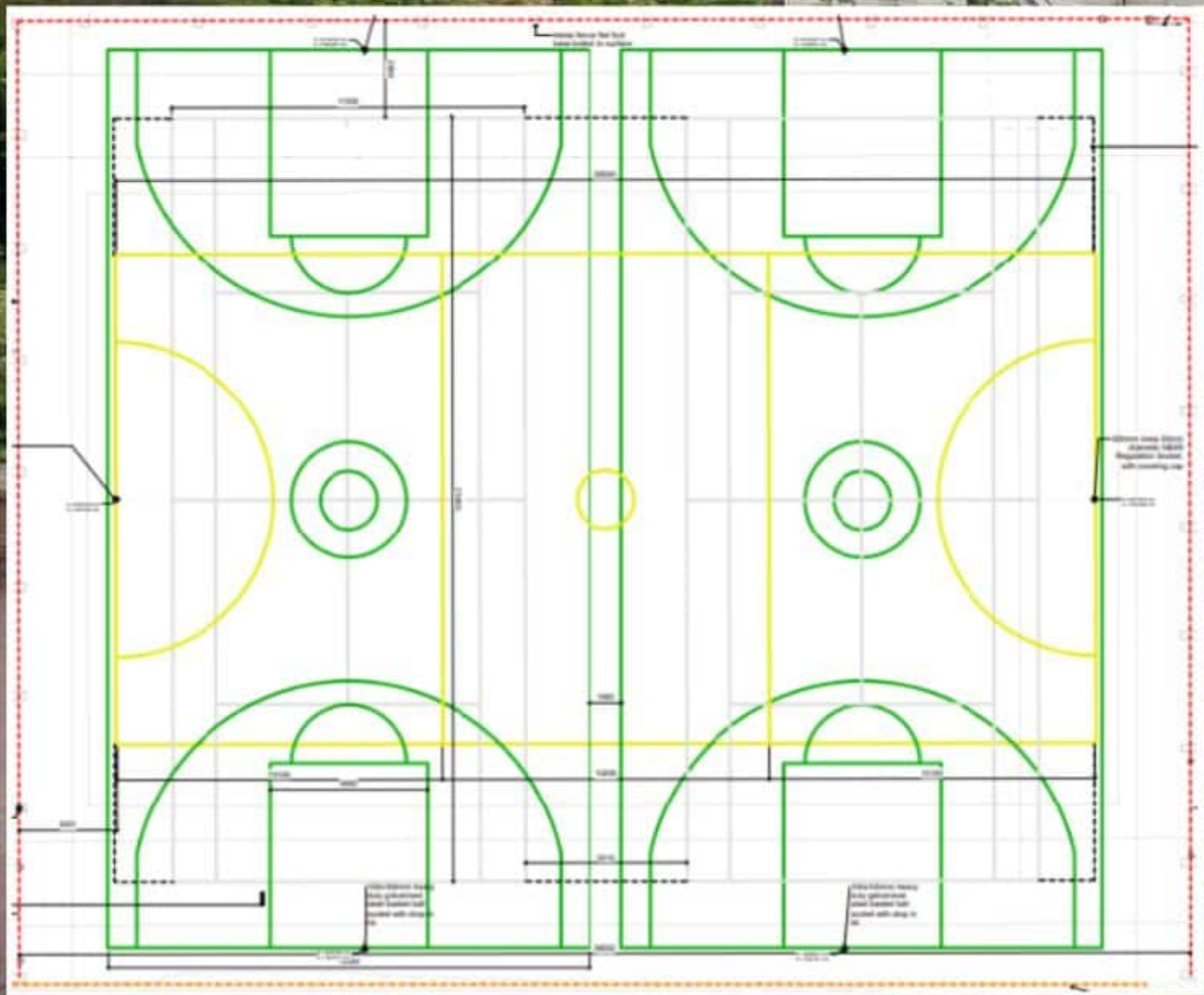

Save Our Tennis Courts!!



CHRIST CHURCH
STUDENTS'
UNION

WE ARE **REBRANDING**

- **NEW UNION LOGO**
- **NEW COLOUR SCHEME**
- **NEW SUB-BRAND REFRESH**
- **TEAM CHRIST CHURCH AND SOC COLLECTIVE**
- **TEA AND TOASTY**
- **TIMED WITH THE MOVE**

SPONSORSHIP IS CHANGING

- **WE HAVE MOVED AWAY FROM DISTINCTIVE BARS**
- **NO EXCLUSIVE CONTRACT ANYMORE**
- **OPEN TO HAVE ANY PROVIDER**
- **MUST FIT WITHIN IN VALUES**
- **PLEASE DO NOT SIGN A CONTRACT WITHOUT CHI LAU LOOKING AT IT AND SIGNING**
- **WE HAVE CONTRACT TEMPLATES FOR YOU**
- **COME SPEAK TO US**

KIT TENDER **UPDATE**



new balance

V



KEY DATES

TERM 1

JUN- AUG

CONSTITUTIONS AND RISK ASSESSMENTS AND OTHER IMPORTANT DOCUMENTS NEED COMPLETING

SEPT

FRESHERS FAYRE AND TRIALS FOR SPORTS TEAMS AND REFRESHERS TRAINING

OCT

START OF BUCS SEASON, BY- ELECTIONS. SCHOOL AND FACULTY REPS ELECTIONS AND COURSE REP SELECTION DEADLINES AND FIRST AID TRAINING

NOV/DEC

AWARD TICKETS ON SALE/NOMINATIONS OPEN, REFRESHERS SIGN UP AND VARSITY DATE LAUNCH



KEY DATES

TERM 2

JAN

WELCOME BACK AND REFRESHERS FAYRE

FEB

VARSIITY AND AWARDS PREPARATIONS

MAR

VARSIITY, AWARDS, SABBATICAL ELECTIONS

APR-MAY

COMMITTEE ELECTIONS AND TRAINING





SCHEDULE

FOR TRAINING

COMMITTEE TRAINING 2023

DAY 1 / 30TH MAY / VERENA HOLMES

TIME	SESSION	VENUE
9:30-10:30	COMMITTEE OVERVIEW	VH0.04
10:30-11:30	EXPECT RESPECT AND TACKLING SPIKING*	VH1.07
11:35-12:00	BREAK	VH
12:00-13:00	LOOK AFTER YOUR MATE*	VH0.04
13:00-14:00	LUNCH	VH
	BREAK OUT ROOMS	
14:00-15:00	SPORTS TRAINING	VH1.07
14:00-15:00	SOCIETIES TRAINING	VH0.04
15:00-16:00	SOCIAL/ WEB TRAINING	VH2.59
15:00-16:00	FINANCE TRAINING	VH2.04a
16:00-17:00	WELCOME EVENT TRAINING *	VH2.04a

COMMITTEE TRAINING 2023

DAY 2 / 2ND JUNE / RAMSEY

TIME	SESSION	VENUE
9:30-10:30	COMMITTEE OVERVIEW	RG38
10:30-11:30	EXPECT RESPECT AND TACKLING SPIKING *	RG38
11:35-12:00	BREAK	VH
12:00-13:00	LOOK AFTER YOUR MATE*	RG38
13:00-14:00	LUNCH	VH
	BREAK OUT ROOMS	
14:00-15:00	SPORTS TRAINING	RG38
14:00-15:00	SOCIETIES TRAINING	RG04
15:00-16:00	SOCIAL/ WEB TRAINING	RF05
15:00-16:00	FINANCE TRAINING	RF33
16:00-17:00	WELCOME EVENT TRAINING *	RG38

TRIGGER WARNINGS

- **EXPECT RESPECT- SEXUAL ASSAULT, RAPE, HATE CRIME, RACISM, HOMOPHOBIA, TRANSPHOBIA**
- **LOOK AFTER YOUR MATE- MENTAL HEALTH, SELF HARM**
- **WELCOME EVENT TRAINING- MENTAL HEALTH**
- **ALTHOUGH SOME OF THESE SESSIONS ARE MANDATORY PLEASE ONLY ATTEND ONES YOU FEEL COMFORTABLE IN DOING SO. SUPPORT WILL BE AVAILABLE.**

FINALLY....

**WELCOME TO/ BACK TO
CHRIST CHURCH COMMITTEES**



CHRIST CHURCH
STUDENTS'
UNION



**WE ARE NOW GOING TO
HAND YOU OVER TO OUR
PARTNERS...**



**SPORT AND
ACTIVE HEALTH**

THE LOUNGE
BAR AND KITCHEN



Sports Club Committee Training: Overview

2023-24

What do Christ Church Sport & Active Health do?

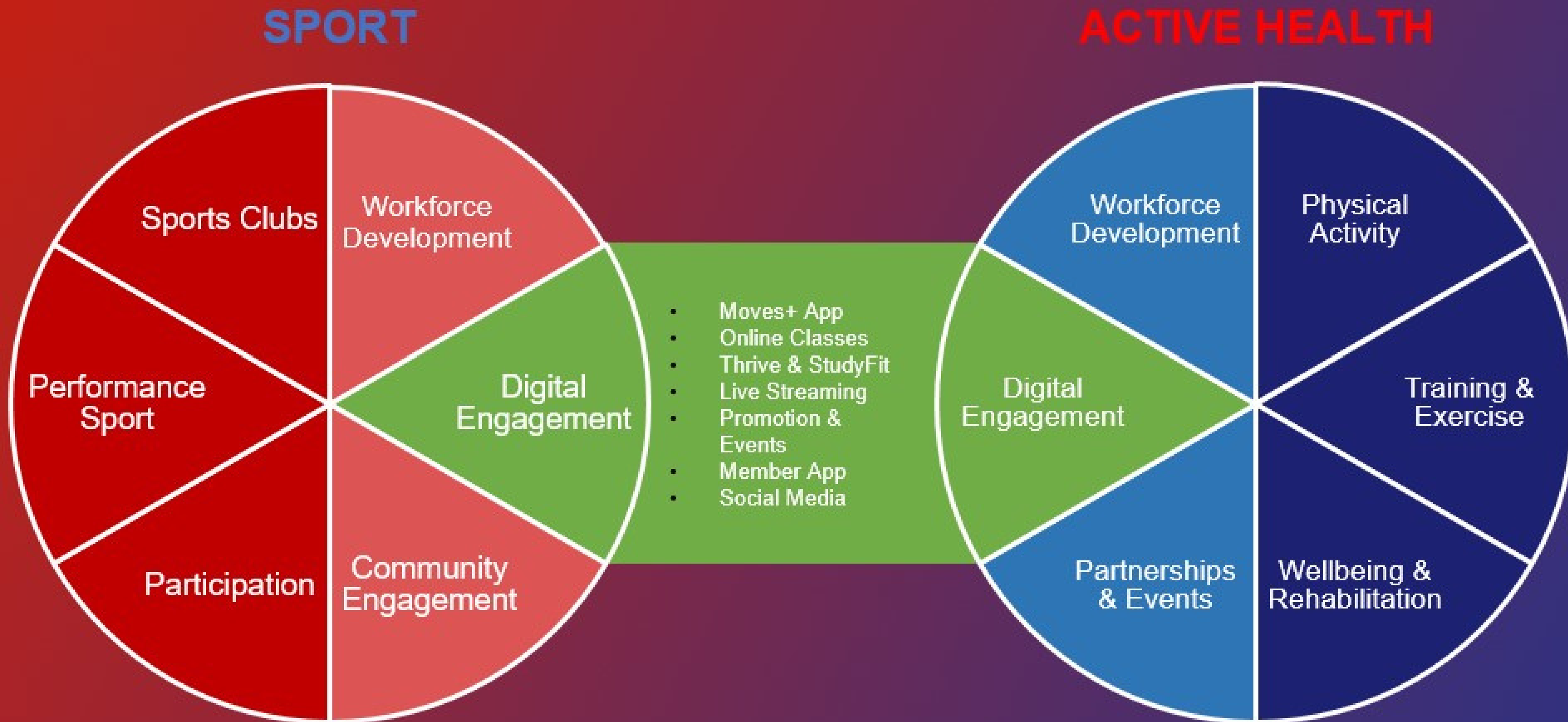

Sports Club Membership Prices

Membership	Access to...	Termly Cost	Annual Cost
Participate	Participate training sessions; General club activity (e.g., socials, fundraising events, SU events, etc); Intramural sport; health & safety provision	£36	£72
Competitive	Participate training sessions; General club activity (e.g., socials, fundraising events, SU events, etc); Intramural sport; health & safety provision; Competitive training sessions, fixtures and competitions (transport, entry fees, officials, first aid cover).	£60	£120

- There will be a £20 Summer membership for the cricket season, or, a £4 PAYG option for training/matches.
- PAYG option will remain in place for Intramural leagues and Participate sessions.

Meet The Team

ACTIVE HEALTH



Darius Ashtari – Active Health Manager

- Oversees physical activity provision, gym and exercise classes, massage therapy



Amyleigh Harris – Senior Active Health Coordinator

- Oversees exercise classes, personal training, and mass participation events (e.g., BRIT!)

SPORT DEVELOPMENT



Active Health



Questions?

Sport@canterbury.ac.uk

01227 923500



SPORT AND
ACTIVE HEALTH